

Sponsored Programs and Research

Monthly Report

SUMMARY OF AWARDS February - 2004

By Purpose

Research Awards	\$6,012,777
Training Awards	\$482,226
Service Awards	\$739,991
Graduate Assistantship	\$24,898

By Source

Federal Awards	\$6,061,418
Private Awards	\$882,178
State Awards	\$316,296

TOTAL: \$7,259,892

TOTAL: \$7,259,892

COMPARISON OF AMOUNT RECEIVED

February - 2004 vs. February - 2003

Summary by Purpose

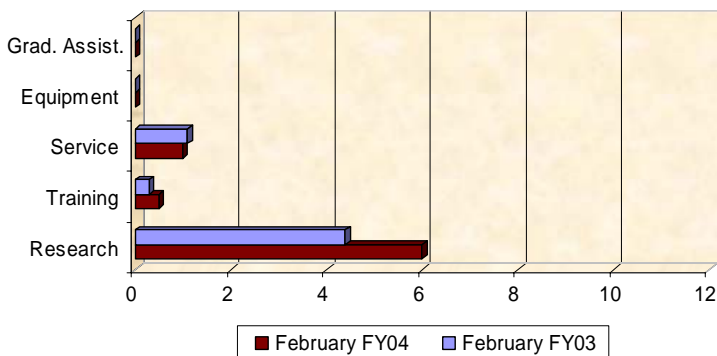

Summary by Source

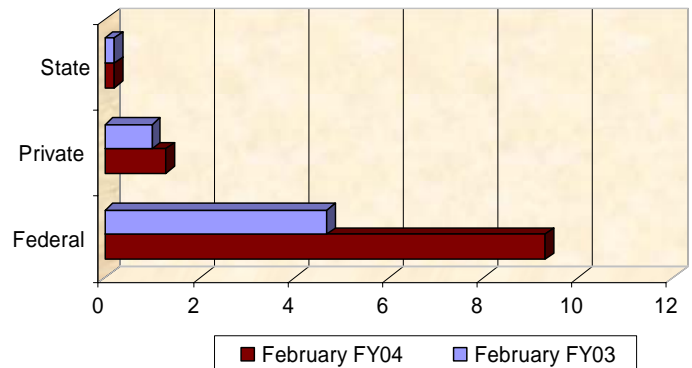

Amounts Received (In millions of dollars)

Awards by Department

<u>CAMPUS</u>	CURRENT MONTH February, 2004		YEAR TO DATE FY 2003 (July-February)		YEAR TO DATE FY 2004 (July-February)	
Business & Finance						
Campus Services	0	0	0	0	1	5,875
Facilities Management/Operational Services	0	0	0	0	1	6,600
Total:	0	\$0	0	\$0	2	\$12,475
Business, Moore School of						
Business Administration - Division of Research	0	0	28	533,717	7	493,746
Economics, Department of	0	0	1	88,738	0	0
Small Business Development Center	0	0	5	665,847	6	749,353
Total:	0	\$0	34	\$1,288,302	13	\$1,243,099
Education, College of						
Education	0	0	4	58,630	3	144,122
Education Leadership & Policies	1	29,881	6	235,289	6	244,832
Educational Psychology	1	42,456	8	457,163	5	439,755
Instruction & Teacher Education	2	20,600	20	2,092,289	16	1,517,970
Office of Program Evaluation	2	184,000	0	0	4	342,217
Physical Education	0	0	1	5,000	2	24,000
School Improvement Council Assistance	0	0	3	162,137	1	138,759
Total:	6	\$276,937	42	\$3,010,508	37	\$2,851,655
Engineering & Information Technology, College of						
Chemical Engineering	5	357,544	23	2,229,875	41	2,146,863
Civil & Environmental Engineering	3	54,518	13	439,008	18	953,557
Computer Science & Engineering	4	255,178	14	412,273	25	1,252,936
Electrical Engineering	3	616,899	10	3,842,060	31	7,039,909
Engineering & Information Technology, College of	1	181,500	7	387,071	6	413,160
Mechanical Engineering	4	359,352	16	1,549,245	19	1,050,627
Total:	20	\$1,824,991	83	\$8,859,532	140	\$12,857,052
Enrollment Management						
Student Financial Aid & Scholarships	0	0	1	35,166	1	38,335
Total:	0	\$0	1	\$35,166	1	\$38,335
Environment, School of the						
Earth Sciences & Resources Institute	1	88,000	4	27,050	10	225,699
Environment, School of the	2	184,635	9	591,078	9	873,072
Total:	3	\$272,635	13	\$618,128	19	\$1,098,771
Honors College, South Carolina						
Honors College, South Carolina	0	0	1	4,000	1	4,000
Total:	0	\$0	1	\$4,000	1	\$4,000

Awards by Department

<u>CAMPUS</u>	CURRENT MONTH February, 2004		YEAR TO DATE FY 2003 (July-February)		YEAR TO DATE FY 2004 (July-February)	
Hospitality, Retail & Sport Management, College of						
Retailing, Center for	0	0	1	8,000	1	20,000
Sport & Entertainment Management	0	0	0	0	1	13,500
Total:	0	\$0	1	\$8,000	2	\$33,500
Information Technology, Office of						
Information Technology, Office of	0	0	0	0	1	20,000
Total:	0	\$0	0	\$0	1	\$20,000
Law, School of						
Law, School of	0	0	10	1,121,133	14	1,317,482
Total:	0	\$0	10	\$1,121,133	14	\$1,317,482
Liberal Arts, College of						
Anthropology	0	0	0	0	2	81,125
Archaeology & Anthropology, SC Institute of	0	0	8	322,673	9	1,001,681
Art	1	79,244	1	1,200	2	80,444
Criminology & Criminal Justice, Department of	0	0	2	223,447	2	215,298
English	0	0	0	0	4	81,701
Geography	4	105,540	18	781,654	15	908,273
History	0	0	12	138,461	9	102,078
McKissick Museum	0	0	4	133,877	2	92,184
Naval Science	0	0	2	4,000	1	3,000
Philosophy	0	0	4	205,900	2	1,350,000
Political Science	0	0	8	34,981	9	113,641
Psychology	6	1,262,425	36	3,436,151	32	4,894,501
Public Service & Policy Research, Institute for	1	27,721	12	2,440,894	10	725,226
Religious Studies	0	0	1	25,000	2	15,000
Sociology	1	100,000	1	90,424	1	100,000
Southern Studies, Institute for	0	0	1	10,200	2	830,040
Theatre, Speech & Dance	0	0	0	0	1	20,250
Total:	13	\$1,574,930	110	\$7,848,862	105	\$10,614,442
Mass Communications & Information Studies, College						
Journalism & Mass Communications, School of	1	57,908	7	39,623	5	201,099
Library & Information Sciences, School of	2	18,062	11	798,175	6	716,362
Total:	3	\$75,970	18	\$837,798	11	\$917,461
Medicine, School of						
Cell & Developmental Biology & Anatomy	1	65,000	20	1,954,675	18	1,372,407
Cell Biology & Neurosciences	0	0	2	97,308	0	0
Family & Preventive Medicine	0	0	5	889,087	4	61,293
Internal Medicine	4	249,288	30	1,310,121	41	1,260,752

Awards by Department

<u>CAMPUS</u>	CURRENT MONTH February, 2004		YEAR TO DATE FY 2003 (July-February)		YEAR TO DATE FY 2004 (July-February)	
Medicine Library	0	0	3	249,129	2	266,316
Medicine, School of - (Dean)	1	17,500	9	355,504	9	673,900
Microbiology & Immunology	0	0	4	395,244	5	565,236
Neuropsychiatry	0	0	6	487,296	1	98,017
Obstetrics & Gynecology	0	0	3	141,607	2	123,952
Ophthalmology	0	0	4	23,942	2	9,168
Pathology & Microbiology	0	0	7	324,087	7	228,542
Pediatrics/Developmental Disabilities, Center for	1	5,022	16	1,476,622	18	1,359,402
Pharmacology, Physiology & Neuroscience	2	111,500	8	683,812	10	877,243
Radiology	0	0	4	537,475	5	277,272
Surgery	0	0	2	24,410	4	36,352
Total:	9	\$448,310	123	\$8,950,319	128	\$7,209,852
Nursing, College of						
Academic & Student Affairs	0	0	3	74,831	1	8,700
Nursing - (General)	0	0	9	861,250	10	1,128,577
Total:	0	\$0	12	\$936,081	11	\$1,137,277
Pharmacy, College of						
Basic Pharmaceutical Sciences	3	261,023	7	615,839	7	456,273
Pharmacy - (Dean)	0	0	1	14,500	1	13,500
Pharmacy - (General)	1	70,521	4	442,789	9	703,206
Pharmacy Practice	1	10,300	3	114,505	3	94,850
Total:	5	\$341,844	15	\$1,187,633	20	\$1,267,829
Provost, Office of the						
Provost, Office of the	0	0	1	4,335	1	4,267
TRIO Programs	0	0	5	1,253,694	4	1,251,110
Total:	0	\$0	6	\$1,258,029	5	\$1,255,377
Public Health, Arnold School of						
Communication Sciences & Disorders	0	0	3	15,141	1	9,700
Environmental Health Sciences	2	90,558	37	3,236,094	37	3,297,516
Epidemiology & Biostatistics	5	472,197	48	4,546,341	40	3,955,142
Exercise Science	3	238,257	22	1,903,012	25	2,701,537
Health Promotion, Education & Behavior	6	295,685	47	3,052,661	33	3,184,258
Health Services & Policy Research, Center for	1	5,200	7	379,982	19	576,862
Health Services Policy & Management	3	9,840	32	953,285	25	938,528
Prevention Research Center	1	8,300	8	1,879,252	6	1,681,055
Public Health, Arnold School of - Dean	0	0	4	4,513,494	2	336,880
Total:	21	\$1,120,037	208	\$20,479,262	188	\$16,681,478

Awards by Department

<u>CAMPUS</u>	CURRENT MONTH February, 2004		YEAR TO DATE FY 2003 (July-February)		YEAR TO DATE FY 2004 (July-February)	
Research, Vice President for						
Sponsored Programs & Research	0	0	1	24,000	4	169,510
Technology Incubator	0	0	1	160,000	0	0
Total:	0	\$0	2	\$184,000	4	\$169,510
Science and Mathematics, College of						
Baruch Institute	2	30,000	16	4,363,113	15	4,006,937
Biological Sciences	4	309,838	42	4,283,113	60	5,655,914
Chemistry & Biochemistry	4	233,449	41	3,956,053	43	5,068,237
Geological Sciences	2	77,713	38	2,065,940	34	2,474,537
Marine Science	4	50,000	0	0	4	50,000
Mathematics	3	117,471	3	288,002	10	776,303
Physics & Astronomy	2	162,113	24	1,626,344	28	1,565,790
Science Education, Center for	0	0	1	12,400	1	12,400
Statistics	0	0	15	421,756	11	458,060
Total:	21	\$980,584	180	\$17,016,721	206	\$20,068,178
Senior and Regional Campuses						
USC Aiken	1	36,108	19	1,064,627	19	853,285
USC Beaufort	0	0	8	332,644	8	364,649
USC Lancaster	0	0	3	467,971	3	462,031
USC Salkehatchie	1	4,000	7	474,635	5	256,607
USC Spartanburg	8	239,730	43	1,421,748	37	1,977,473
USC Sumter	0	0	2	260,079	2	260,182
USC Union	0	0	2	237,948	1	227,407
Total:	10	\$279,838	84	\$4,259,652	75	\$4,401,634
Social Work, College of						
Families in Society, Institute for	2	37,020	11	2,044,095	18	3,053,018
Social Work, College of	1	26,796	48	6,349,776	42	5,345,285
Total:	3	\$63,816	59	\$8,393,871	60	\$8,398,303
Student Affairs, Division of						
Health & Wellness Program	0	0	2	11,932	0	0
Student Affairs	0	0	1	20,000	0	0
Student Health	0	0	0	0	2	302,154
Student Life	0	0	1	112,277	1	20,000
Total:	0	\$0	4	\$144,209	3	\$322,154
Report Total:	114	\$7,259,892	1006	\$86,441,206	1046	\$91,919,864

**Awards Associated with University-Wide Research
Centers and Institutes
February 2004**

Centers and Institutes

BIOMEDICAL RESEARCH THEME

Families in Society, Institute for	\$147,816
Pediatrics/Developmental Disabilities, Center for	\$5,022
Prevention Research Center	\$8,300
Health Services & Policy Research, Center for	\$5,200

Centers and Institutes within Biomedical Research Theme: \$166,338

Baruch Institute	\$70,000
Cancer Center, South Carolina	\$35,000
Earth Sciences & Resources Institute	\$88,000
NanoCenter	\$171,328
Public Service & Policy Research, Institute for	\$82,721
Research & Nutrition & Health Disparities, Center for	\$193,783

Total: \$807,170

Funding Agency Comparison Report Year-To-Date - February - 2004

	<u>FISCAL YEAR - 2003</u>		<u>FISCAL YEAR - 2004</u>		<u>PERCENT CHANGE</u>
NIH Awards	113	\$13,683,211	145	\$16,936,593	23.8%
Dept. Of Education Awards	55	\$7,469,878	53	\$7,673,464	2.7%
Dept. Of Defense Awards	51	\$7,878,051	51	\$10,113,447	28.4%
NSF Awards	65	\$5,778,079	73	\$8,404,827	45.5%
Non Profit Awards	132	\$4,273,224	131	\$5,671,441	32.7%
State and Municipalities Awards	128	\$3,600,564	97	\$2,838,409	-21.2%
Dept. Of Energy Awards	43	\$3,556,702	50	\$3,348,636	-5.8%
Business and Industry Awards	118	\$1,773,371	130	\$1,940,363	9.4%

Amounts Awarded (In millions of dollars)

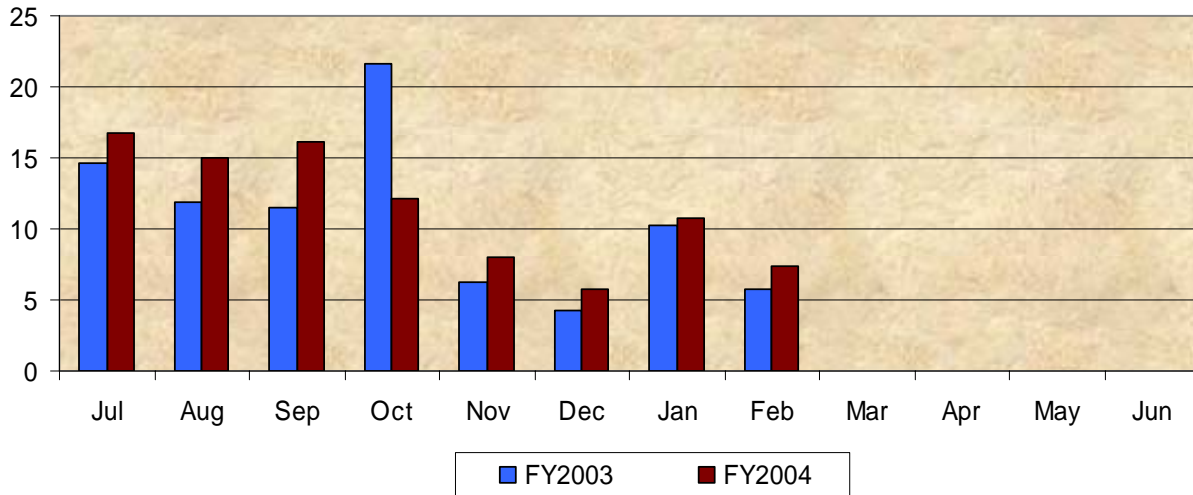

Cumulative Amounts Awarded (In millions of dollars)

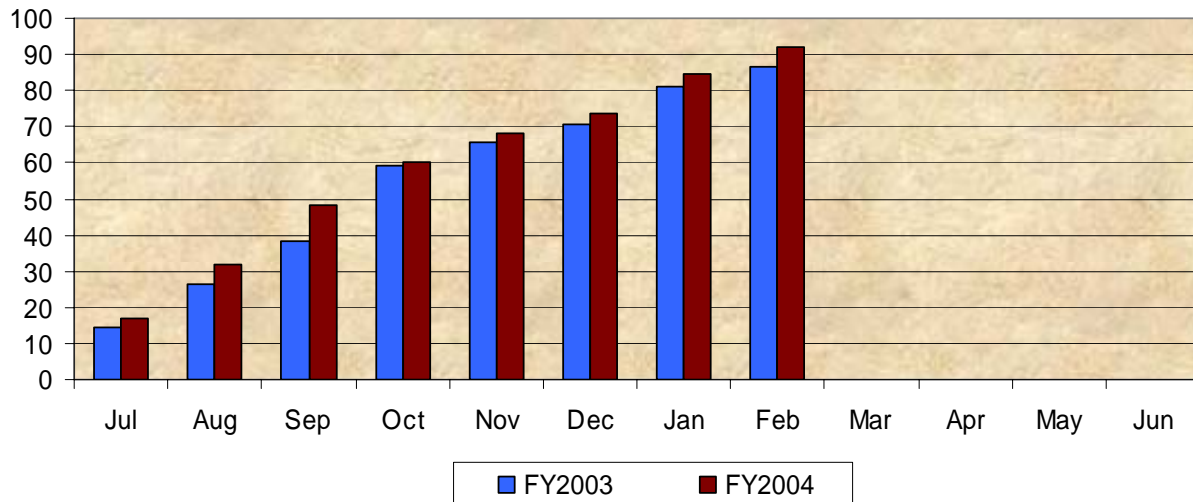

Proposals by Department

<u>Campus</u>	CURRENT MONTH February, 2004		YEAR TO DATE FY 2003 (July - February)		YEAR TO DATE FY 2004 (July - February)	
Business & Finance						
Campus Services	0	0	0	0	1	7,430
Facilities Management/Operational Services	0	0	0	0	1	6,600
Total:	0	\$0	0	\$0	2	\$14,030
Business, Moore School of						
Business Administration - (Dean)	1	95,637	0	0	1	95,637
Business Administration - Division of Research	1	28,206	26	360,471	5	153,478
Economics, Department of	0	0	1	115,110	0	0
Small Business Development Center	0	0	4	1,372,178	2	1,137,217
Total:	2	\$123,843	31	\$1,847,759	8	\$1,386,332
Education, College of						
Education	0	0	6	124,395	2	50,000
Education Leadership & Policies	0	0	2	187,292	3	434,486
Educational Psychology	0	0	3	466,605	3	69,952
Instruction & Teacher Education	2	40,056	16	3,422,315	16	2,796,510
Office of Program Evaluation	0	0	0	0	5	382,800
Physical Education	0	0	0	0	2	24,000
School Improvement Council Assistance	0	0	1	12,000	0	0
Total:	2	\$40,056	28	\$4,212,607	31	\$3,757,748
Engineering & Information Technology, College of						
Chemical Engineering	1	186,656	40	6,043,867	35	5,087,040
Civil & Environmental Engineering	1	100,000	26	2,561,274	27	1,561,960
Computer Science & Engineering	3	314,856	36	4,019,524	27	3,306,868
Electrical Engineering	5	2,200,466	25	8,185,215	23	5,081,133
Engineering & Information Technology, College of	0	0	5	802,004	5	257,746
Mechanical Engineering	4	720,067	20	2,018,502	37	4,030,019
Total:	14	\$3,522,045	152	\$23,630,386	154	\$19,324,766
Environment, School of the						
Earth Sciences & Resources Institute	1	603,050	5	352,584	8	1,499,346
Environment, School of the	1	16,255	12	1,018,695	10	788,889
Total:	2	\$619,305	17	\$1,371,279	18	\$2,288,235
Graduate School						
Graduate School	0	0	1	12,983	0	0
Total:	0	\$0	1	\$12,983	0	\$0
Honors College, South Carolina						
Honors College, South Carolina	0	0	1	6,000	0	0

Proposals by Department

<u>Campus</u>	CURRENT MONTH February, 2004		YEAR TO DATE FY 2003 (July - February)		YEAR TO DATE FY 2004 (July - February)	
Total:	0	\$0	1	\$6,000	0	\$0
Hospitality, Retail & Sport Management, College of						
Hospitality, Retail & Sport Management, College of	0	0	0	0	1	151,434
Hotel, Restaurant & Tourism Management	0	0	0	0	1	400,000
Retailing, Center for	0	0	4	2,072,624	1	20,000
Sport & Entertainment Management	0	0	0	0	1	13,500
Total:	0	\$0	4	\$2,072,624	4	\$584,934
Law Enforcement & Safety						
Law Enforcement & Safety	0	0	0	0	1	44,834
Total:	0	\$0	0	\$0	1	\$44,834
Law, School of						
Law, School of	0	0	10	1,127,518	13	1,126,674
Total:	0	\$0	10	\$1,127,518	13	\$1,126,674
Liberal Arts, College of						
Anthropology	0	0	2	155,496	3	201,847
Archaeology & Anthropology, SC Institute of	0	0	8	2,155,458	12	1,625,207
Art	0	0	2	4,450	6	168,714
Comparative Literature	0	0	0	0	4	140,000
Criminology & Criminal Justice, Department of	0	0	2	77,747	5	592,265
English	4	127,422	2	131,900	12	442,362
English Program for Internationals	0	0	1	280,140	1	276,754
Geography	1	600	17	1,249,481	10	451,116
History	0	0	9	206,500	9	110,258
International Studies, Institute of	0	0	1	45,149	0	0
Linguistics Program	0	0	0	0	1	1,996
McKissick Museum	0	0	4	109,849	4	472,166
Philosophy	0	0	1	450,331	1	145,542
Political Science	0	0	12	599,453	8	271,068
Psychology	4	160,805	37	8,354,182	29	7,573,066
Public Service & Policy Research, Institute for	0	0	11	564,593	11	1,066,072
Religious Studies	0	0	1	25,000	2	15,000
Sociology	1	111,826	9	708,148	7	746,192
Southern Studies, Institute for	0	0	2	111,517	0	0
Theatre, Speech & Dance	0	0	0	0	3	27,750
Total:	10	\$400,653	121	\$15,229,394	128	\$14,327,375
Mass Communications & Information Studies, College						
Journalism & Mass Communications, School of	0	0	9	113,620	5	358,805
Library & Information Sciences, School of	0	0	13	1,073,186	5	67,594

Proposals by Department

<u>Campus</u>	CURRENT MONTH February, 2004		YEAR TO DATE FY 2003 (July - February)		YEAR TO DATE FY 2004 (July - February)	
Total:	0	\$0	22	\$1,186,806	10	\$426,399
Medicine, School of						
Cell & Developmental Biology & Anatomy	2	447,636	16	2,377,579	14	1,905,539
Cell Biology & Neurosciences	0	0	2	562,750	2	505,588
Family & Preventive Medicine	0	0	7	1,005,327	6	949,972
Internal Medicine	0	0	17	1,594,794	13	2,708,157
Medicine, School of - (Dean)	0	0	3	313,864	3	338,500
Microbiology & Immunology	0	0	2	554,317	6	1,757,319
Neuropsychiatry	1	179,366	4	421,513	5	778,701
Obstetrics & Gynecology	0	0	1	71,165	2	177,103
Ophthalmology	0	0	1	30,200	1	564,655
Pathology & Microbiology	2	600,764	11	1,343,019	5	877,820
Pediatrics/Developmental Disabilities, Center for	0	0	8	1,445,014	12	983,349
Pharmacology, Physiology & Neuroscience	3	2,342,899	21	3,646,031	18	3,813,011
Radiology	0	0	4	142,311	3	248,641
Surgery	1	0	2	109,250	2	16,000
Total:	9	\$3,570,665	99	\$13,617,134	92	\$15,624,355
Music, School of						
Music, School of	0	0	1	1,000	0	0
Total:	0	\$0	1	\$1,000	0	\$0
Nursing, College of						
Academic & Student Affairs	0	0	2	1,169,827	2	2,164,079
Nursing - (General)	0	0	9	1,962,504	5	785,898
Total:	0	\$0	11	\$3,132,331	7	\$2,949,977
Pharmacy, College of						
Basic Pharmaceutical Sciences	0	0	11	928,115	7	969,205
Pharmacy - (Dean)	0	0	1	50,000	0	0
Pharmacy - (General)	1	5,350	4	510,778	9	957,556
Pharmacy Practice	0	0	0	0	1	19,522
Total:	1	\$5,350	16	\$1,488,893	17	\$1,946,283
Provost, Office of the						
TRIO Programs	0	0	3	1,078,453	3	1,066,853
Total:	0	\$0	3	\$1,078,453	3	\$1,066,853
Public Health, Arnold School of						
Communication Sciences & Disorders	0	0	7	618,368	9	758,064
Environmental Health Sciences	1	157,856	22	3,038,318	16	2,390,377
Epidemiology & Biostatistics	2	198,926	34	2,251,783	31	3,810,087

Proposals by Department

<u>Campus</u>	CURRENT MONTH February, 2004		YEAR TO DATE FY 2003 (July - February)		YEAR TO DATE FY 2004 (July - February)	
Exercise Science	2	86,381	24	3,049,547	25	3,689,036
Health Promotion, Education & Behavior	1	174,997	36	2,985,469	29	2,199,211
Health Services & Policy Research, Center for	3	95,525	5	213,226	6	148,399
Health Services Policy & Management	2	390,273	28	662,929	24	723,125
Prevention Research Center	0	0	4	195,680	3	665,948
Public Health, Arnold School of - Dean	2	40,000	2	2,017,500	4	1,187,725
Total:	13	\$1,143,958	162	\$15,032,820	147	\$15,571,972
Research, Vice President for						
Sponsored Programs & Research	0	0	0	0	1	100,000
Technology Incubator	0	0	1	160,000	0	0
Total:	0	\$0	1	\$160,000	1	\$100,000
Science and Mathematics, College of						
Baruch Institute	3	234,100	10	3,329,145	15	5,381,619
Biological Sciences	7	942,713	65	9,507,760	75	8,514,982
Chemistry & Biochemistry	3	545,670	78	15,434,589	56	22,472,015
Geological Sciences	6	565,417	51	5,723,235	48	6,315,424
Marine Science	0	0	1	493,285	2	119,156
Mathematics	0	0	19	1,263,347	14	1,376,681
Physics & Astronomy	2	25,816	32	5,683,096	29	5,357,707
Science Education, Center for	0	0	2	34,845	4	2,585,229
Statistics	0	0	19	953,839	12	757,605
Total:	21	\$2,313,716	277	\$42,423,141	255	\$52,880,418
Senior and Regional Campuses						
Regional Campuses & Continuing Education	0	0	0	0	2	299,260
USC Aiken	2	59,461	26	3,772,104	17	787,264
USC Beaufort	2	26,000	14	2,914,055	11	475,489
USC Lancaster	0	0	5	1,087,499	2	287,196
USC Salkehatchie	1	60,000	9	167,416	7	539,723
USC Spartanburg	5	2,082,356	16	4,133,839	29	4,184,731
USC Sumter	1	3,500	0	0	1	3,500
USC Union	0	0	2	496,281	1	222,948
Total:	11	\$2,231,317	72	\$12,571,194	70	\$6,800,111
Social Work, College of						
Families in Society, Institute for	0	0	15	1,701,099	11	2,849,139
Social Work, College of	2	285,923	50	2,809,442	50	6,685,682
Total:	2	\$285,923	65	\$4,510,541	61	\$9,534,821
Student Affairs, Division of						
Health & Wellness Program	0	0	2	31,788	0	0

Proposals by Department

Campus

	CURRENT MONTH February, 2004		YEAR TO DATE FY 2003 (July - February)		YEAR TO DATE FY 2004 (July - February)	
Student Health	0	0	1	10,000	4	26,900
Student Life	1	14,990	2	19,096	2	34,990
Total:	1	\$14,990	5	\$60,884	6	\$61,890
University 101						
University 101	0	0	1	23,925	0	0
Total:	0	\$0	1	\$23,925	0	\$0
University Libraries						
South Caroliniana Library	0	0	1	4,643	0	0
Thomas Cooper Library	1	88,661	0	0	2	226,980
Total:	1	\$88,661	1	\$4,643	2	\$226,980
Report Total:	89	\$14,360,482	1101	\$144,802,315	1030	\$150,044,987