

# Sponsored Awards Management (SAM)

## Monthly Report Summary - February 2009

SAM ACTIVITY	February FY2009 New Awards	YTD FY2008 (July-Feb.)	YTD FY2009 (July-Feb.)	YTD % Change
<b>Award Totals (FY2009)</b>	<b>\$10,010,013</b>	<b>\$93,870,869</b>	<b>\$101,047,026</b>	<b>7.6</b>
<b>Source</b>				
Federal	\$9,068,321	\$69,687,325	\$78,879,053	13.2
Private	\$777,088	\$18,310,163	\$16,713,704	(8.7)
State/Local	\$164,604	\$5,873,381	\$5,454,269	(7.1)
<b>Purpose</b>				
Research	\$5,460,889	\$60,943,828	\$63,857,311	4.8
Public Service	\$4,549,124	\$32,927,041	\$37,189,715	12.9
<b>Sponsors</b>				
NIH	\$1,219,840	\$12,994,412	\$12,585,752	(3.1)
HHS (excludes nih)	\$20,000	\$14,673,190	\$21,584,520	47.1
NSF	\$374,461	\$14,224,845	\$10,998,152	(22.7)
<b>Proposals</b>				
Submissions	203	1168	1214	3.9
Dollars Requested	\$29,013,211	\$147,831,853	\$187,687,201	27.0
<b>Expenditures</b>				
Research Direct	\$6,706,266	\$46,581,979	\$51,714,485	11.0
Research IDC	\$1,495,691	\$13,004,060	\$12,795,826	(1.6)
<b>Notable Areas</b>				
Health Science Colleges	\$5,779,234	\$39,932,689	\$51,416,675	28.8
Arts and Sciences	\$2,285,352	\$24,761,923	\$22,621,575	(8.6)
Education	\$40,849	\$5,680,094	\$3,535,819	(37.8)
Engineering & Computing	\$1,531,543	\$12,957,872	\$12,926,780	(0.2)
Senior and Regional Campuses	\$13,952	\$5,473,291	\$5,103,041	(6.8)

**Summary by Purpose**

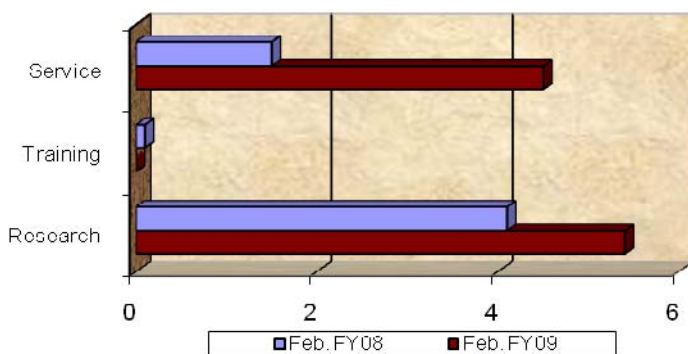

**Summary by Source**

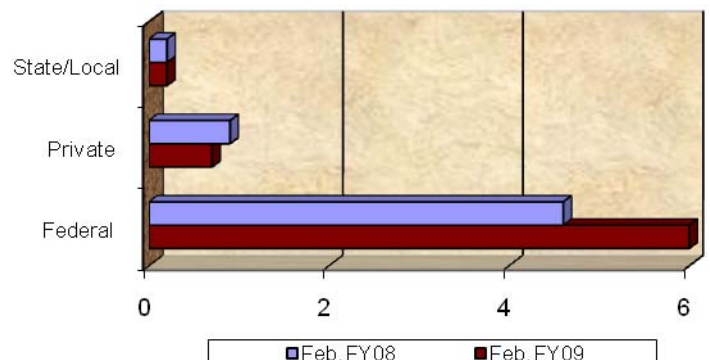

## Awards by Department

<u>CAMPUS</u>	CURRENT MONTH FY2009 New Awards	YEAR TO DATE FY 2008 (July-February)	YEAR TO DATE FY 2009 (July-February)
<b>Arts and Sciences, College of</b>			
Anthropology	0	84,933	33,000
Archaeology & Anthropology, SC Institute of	47,489	1,376,055	834,163
Art	0	20,000	122,000
Baruch Institute	72,535	1,493,100	754,472
Biological Sciences	298,744	3,068,686	3,750,528
Chemistry & Biochemistry	40,741	4,658,130	4,078,748
COBRE: Center for Colon Cancer Research	0	688,113	72,494
Criminology & Criminal Justice, Department of	0	8,500	300,193
Earth Sciences & Resources Institute	62,060	280,347	242,050
English	0	1,465,264	187,085
Environment, School of the	28,000	728,506	567,843
Geography	0	517,396	652,295
Geological Sciences	697,782	2,961,669	3,467,738
History	0	56,281	448,717
Linguistics Program	0	22,689	0
Mathematics	950,246	1,906,559	1,949,762
McKissick Museum	0	0	6,375
Naval Science	0	3,000	3,000
Philosophy	0	119,000	297,500
Physics & Astronomy	0	845,148	1,490,334
Political Science	5,941	240,604	308,886
Psychology	13,508	2,100,615	2,517,142
Public Service & Policy Research, Institute for	68,306	499,788	611,597
Religious Studies	0	500	0
Science Education, Center for	0	643,109	15,800
Sociology	0	5,009	0
Southern Studies, Institute for	0	665,908	0
Statistics	0	278,259	-90,147
Theatre and Dance, Department of	0	24,755	0
<b>Total:</b>	<b>2,285,352</b>	<b>24,761,923</b>	<b>22,621,575</b>
<b>Business &amp; Finance</b>			
Environmental Health and Safety	0	116,662	-14,584
Recycling & Waste Management	0	24,850	22,200
<b>Total:</b>	<b>0</b>	<b>141,512</b>	<b>7,616</b>
<b>Business, Moore School of</b>			
Business, Moore School of - Dean's Office	0	423,120	358,000
Business, Moore School of - Division of Research	56,500	126,000	397,944
Small Business Development Center	0	577,853	619,582
<b>Total:</b>	<b>56,500</b>	<b>1,126,973</b>	<b>1,375,526</b>

## Awards by Department

### CAMPUS

	CURRENT MONTH FY2009 New Awards	YEAR TO DATE FY 2008 (July-February)	YEAR TO DATE FY 2009 (July-February)
<b>Education, College of</b>			
Education	0	70,888	29,627
Education Leadership & Policies	0	57,000	109,800
Educational Studies, Department of	0	1,772,848	775,023
Instruction & Teacher Education	0	1,895,860	1,554,285
Office of Program Evaluation	40,849	963,911	771,990
Physical Education	0	525,476	123,530
SC Educational Policy Center	0	243,193	200,000
SC School Improvement Council	0	150,918	-28,436
<b>Total:</b>	<b>40,849</b>	<b>5,680,094</b>	<b>3,535,819</b>
<b>Engineering &amp; Computing, College of</b>			
Chemical Engineering	510,717	4,687,244	2,946,425
Civil & Environmental Engineering	398,874	2,067,162	1,430,529
Computer Science & Engineering	22,261	415,356	588,990
Electrical Engineering	358,638	2,895,355	4,108,643
Mechanical Engineering	216,644	2,752,102	3,599,917
SC Alliance for Minority Participation (SCAMP)	24,409	140,653	252,276
<b>Total:</b>	<b>1,531,543</b>	<b>12,957,872</b>	<b>12,926,780</b>
<b>Honors College, South Carolina</b>			
Honors College, South Carolina	50,000	4,935	50,000
<b>Total:</b>	<b>50,000</b>	<b>4,935</b>	<b>50,000</b>
<b>Hospitality, Retail &amp; Sport Management, College of</b>			
Hospitality, Retail & Sport Management - (Dean)	0	0	-233,401
Hotel, Restaurant & Tourism Administration	20,000	123,992	60,000
Retailing, Department of	0	-29,250	0
Sport & Entertainment Management	0	32,000	41,500
<b>Total:</b>	<b>20,000</b>	<b>126,742</b>	<b>-131,901</b>
<b>Law, School of</b>			
Children's Law Center	196,701	0	430,941
Law, School of	0	643,305	166,354
<b>Total:</b>	<b>196,701</b>	<b>643,305</b>	<b>597,295</b>
<b>Mass Communications &amp; Information Studies, College</b>			
Journalism & Mass Communications, School of	35,882	98,166	171,906
Library & Information Sciences, School of	0	37,008	7,034
Mass Communications & Information Studies, College of	0	128,769	4,500
<b>Total:</b>	<b>35,882</b>	<b>263,943</b>	<b>183,440</b>

## Awards by Department

<u>CAMPUS</u>	CURRENT MONTH FY2009 New Awards	YEAR TO DATE FY 2008 (July-February)	YEAR TO DATE FY 2009 (July-February)
<b>Medicine, School of</b>			
Cell & Developmental Biology & Anatomy	0	1,928,341	1,016,109
Family & Preventive Medicine	91,450	1,883,491	1,495,536
Health & Safety	0	25,000	0
Internal Medicine	4,079,773	3,679,663	8,080,225
Medicine Library	0	0	39,974
Medicine, School of - (Dean)	0	44,999	189,500
Neuropsychiatry	500	1,344,276	1,012,624
Obstetrics & Gynecology	0	873,831	814,743
Ophthalmology	0	734,220	437,404
Orthopaedic Surgery	0	466,958	426,157
Pathology & Microbiology	47,200	2,057,850	2,757,523
Pediatrics	492	5,773,156	5,786,979
Pharmacology, Physiology & Neuroscience	253,291	867,121	1,801,858
Radiology	0	0	26,963
Research & Special Projects	0	126,985	131,354
Surgery	0	1,245,178	1,140,548
<b>Total:</b>	<b>4,472,706</b>	<b>21,051,069</b>	<b>25,157,497</b>
<b>Nursing, College of</b>			
Nursing	74,067	814,117	925,804
<b>Total:</b>	<b>74,067</b>	<b>814,117</b>	<b>925,804</b>
<b>Pharmacy, SC College of</b>			
Clinical Pharmacy and Outcome Sciences	23,404	10,000	76,543
Palmetto Poison Center	0	317,423	521,873
Pharmaceutical & Health Outcomes Sciences	0	0	1,247,560
Pharmaceutical and Biomedical Sciences	50,000	792,748	1,149,879
Pharmacy - (Dean)	0	232,500	33,000
<b>Total:</b>	<b>73,404</b>	<b>1,352,671</b>	<b>3,028,855</b>
<b>Provost, Office of the</b>			
TRIO Programs	0	1,820,972	1,837,687
<b>Total:</b>	<b>0</b>	<b>1,820,972</b>	<b>1,837,687</b>
<b>Public Health, Arnold School of</b>			
Center for Health Services & Policy Research	0	307,931	380,904
Communication Sciences & Disorders	0	873,558	864,720
Environmental Health Sciences	0	2,293,152	1,418,724
Epidemiology & Biostatistics	294,958	2,521,984	2,819,384
Exercise Science	27,088	1,012,886	1,888,620
Health Promotion, Education & Behavior	230,508	3,715,349	2,923,748
Health Services Policy and Management	6,528	1,283,757	1,888,589
Prevention Research Center	591,323	1,430,763	1,889,639
Public Health, Arnold School of - Dean	0	157,700	638,427
Public Health, Arnold School of - General	0	5,002	47,175
Research in Nutrition & Health Disparities, Center for	0	1,405,681	-89,462
<b>Total:</b>	<b>1,150,405</b>	<b>15,007,763</b>	<b>14,670,468</b>

## Awards by Department

<u>CAMPUS</u>	CURRENT MONTH FY2009 New Awards	YEAR TO DATE FY 2008 (July-February)	YEAR TO DATE FY 2009 (July-February)
<b>Research &amp; Health Sciences, Vice President</b>			
Research, Vice President for - (General)	0	616,846	1,156,899
Sponsored Awards Management	0	227,565	272,840
<b>Total:</b>	<b>0</b>	<b>844,411</b>	<b>1,429,739</b>
<b>Senior &amp; Regional Campuses</b>			
USC Aiken	9,500	627,017	814,990
USC Beaufort - Academic Affairs	0	100,982	168,146
USC Beaufort - General	0	1,110,922	317,361
USC Lancaster	0	577,253	668,397
USC Salkehatchie	3,297	821,230	910,674
USC Sumter	1,155	273,586	293,210
USC Union	0	351,369	258,526
USC Upstate	0	1,610,932	1,671,737
<b>Total:</b>	<b>13,952</b>	<b>5,473,291</b>	<b>5,103,041</b>
<b>Social Work, College of</b>			
Families in Society, Institute for	0	365,004	7,199,887
Social Work, College of	8,652	1,342,065	434,164
<b>Total:</b>	<b>8,652</b>	<b>1,707,069</b>	<b>7,634,051</b>
<b>Student Affairs, Division of</b>			
International Programs for Students	0	13,500	0
Student Development	0	0	7,562
Student Health	0	78,707	76,307
<b>Total:</b>	<b>0</b>	<b>92,207</b>	<b>83,869</b>
<b>University Libraries</b>			
Thomas Cooper Library	0	0	3,670
<b>Total:</b>	<b>0</b>	<b>0</b>	<b>3,670</b>
<b>University Press</b>			
University Press	0	0	6,195
<b>Total:</b>	<b>0</b>	<b>0</b>	<b>6,195</b>
<b>Sub Total:</b>	<b>10,010,013</b>	<b>93,870,869</b>	<b>101,047,026</b>
<b>Report Total:</b>	<b>10,010,013</b>	<b>93,870,869</b>	<b>101,047,026</b>

# Sponsored Awards Management

## FY2009 YTD (July-Feb.) - Awards by Source

	COM	FED	LOC	OTH	PHI	STA	Total
<b>Total</b>	<b>4,207,739</b>	<b>78,879,053</b>	<b>609,595</b>	<b>983,999</b>	<b>11,521,966</b>	<b>4,844,674</b>	<b>101,047,026</b>
Arts and Sciences, College of	1,004,802	19,622,791	129,201	744,500	648,164	472,117	22,621,575
Anthropology	0	0	0	0	16,000	17,000	33,000
Archaeology & Anthropology, SC	0	809,400	0	8,000	0	16,763	834,163
Art	0	0	0	0	0	122,000	122,000
Baruch Institute	0	634,472	0	0	60,000	60,000	754,472
Biological Sciences	151,940	3,465,456	0	0	110,572	22,560	3,750,528
Chemistry & Biochemistry	350,621	3,688,193	0	0	24,109	15,825	4,078,748
COBRE: Center for Colon Cancer	0	72,494	0	0	0	0	72,494
Criminology & Criminal Justice,	0	290,193	0	0	0	10,000	300,193
Earth Sciences & Resources Institute	50,000	179,990	0	0	12,060	0	242,050
English	0	187,085	0	0	0	0	187,085
Environment, School of the	0	506,843	0	0	61,000	0	567,843
Geography	0	597,548	0	0	62,462	-7,715	652,295
Geological Sciences	209,409	2,583,329	0	675,000	0	0	3,467,738
History	0	212,000	0	45,000	64,800	126,917	448,717
Mathematics	0	1,896,664	0	0	0	53,098	1,949,762

	COM	FED	LOC	OTH	PHI	STA	Total
McKissick Museum	0	1,500	0	0	0	4,875	6,375
Naval Science	0	3,000	0	0	0	0	3,000
Philosophy	0	275,000	0	0	22,500	0	297,500
Physics & Astronomy	0	1,484,334	0	0	0	6,000	1,490,334
Political Science	0	205,951	58,951	0	35,440	8,544	308,886
Psychology	237,642	2,145,779	28,000	16,500	79,221	10,000	2,517,142
Public Service & Policy Research, Center for	0	469,097	42,250	0	94,000	6,250	611,597
Science Education, Center for	0	15,800	0	0	0	0	15,800
Statistics	5,190	-101,337	0	0	6,000	0	-90,147
Business & Finance	0	-14,584	0	0	0	22,200	7,616
Environmental Health and Safety	0	-14,584	0	0	0	0	-14,584
Recycling & Waste Management	0	0	0	0	0	22,200	22,200
Business, Moore School of	0	1,175,526	50,000	0	0	150,000	1,375,526
Business, Moore School of - Dean's Office	0	358,000	0	0	0	0	358,000
Business, Moore School of - Division of Business Administration	0	197,944	50,000	0	0	150,000	397,944
Small Business Development Center	0	619,582	0	0	0	0	619,582
Education, College of	0	2,980,392	223,939	49,400	106,930	175,158	3,535,819
Education	0	0	26,400	0	0	3,227	29,627
Education Leadership & Policies	0	20,000	6,000	49,400	0	34,400	109,800
Educational Studies, Department of	0	678,431	30,000	0	46,592	20,000	775,023
Instruction & Teacher Education	0	1,490,315	89,539	0	8,808	-34,377	1,554,285
Office of Program Evaluation	0	571,646	0	0	0	200,344	771,990
Physical Education	0	0	72,000	0	51,530	0	123,530

	COM	FED	LOC	OTH	PHI	STA	Total
SC Educational Policy Center	0	220,000	0	0	0	-20,000	200,000
SC School Improvement Council	0	0	0	0	0	-28,436	-28,436
Engineering & Computing, College of	1,706,294	10,581,687	0	58,111	360,749	219,939	12,926,780
Chemical Engineering	1,131,991	1,500,149	0	25,000	135,749	153,536	2,946,425
Civil & Environmental Engineering	40,500	1,379,785	0	10,244	0	0	1,430,529
Computer Science & Engineering	98,417	467,706	0	22,867	0	0	588,990
Electrical Engineering	75,000	4,033,643	0	0	0	0	4,108,643
Mechanical Engineering	360,386	2,972,537	0	0	225,000	41,994	3,599,917
SC Alliance for Minority Participation	0	227,867	0	0	0	24,409	252,276
Honors College, South Carolina	0	50,000	0	0	0	0	50,000
Honors College, South Carolina	0	50,000	0	0	0	0	50,000
Hospitality, Retail & Sport	21,500	20,000	20,000	0	40,000	-233,401	-131,901
Hospitality, Retail & Sport	0	0	0	0	0	-233,401	-233,401
Hotel, Restaurant & Tourism	0	20,000	0	0	40,000	0	60,000
Sport & Entertainment Management	21,500	0	20,000	0	0	0	41,500
Law, School of	0	550,762	0	0	-65,967	112,500	597,295
Children's Law Center	0	371,892	0	0	-53,451	112,500	430,941
Law, School of	0	178,870	0	0	-12,516	0	166,354
Mass Communications & Information	8,000	114,373	0	32,000	22,033	7,034	183,440
Journalism & Mass Communications,	8,000	114,373	0	32,000	17,533	0	171,906
Library & Information Sciences,	0	0	0	0	0	7,034	7,034
Mass Communications & Information	0	0	0	0	4,500	0	4,500

	COM	FED	LOC	OTH	PHI	STA	Total
Medicine, School of	587,498	15,537,036	0	492	7,486,746	1,545,725	25,157,497
Cell & Developmental Biology &	0	692,109	0	0	314,000	10,000	1,016,109
Family & Preventive Medicine	0	585,750	0	0	838,165	71,621	1,495,536
Internal Medicine	165,211	5,676,769	0	0	2,238,245	0	8,080,225
Medicine Library	0	39,974	0	0	0	0	39,974
Medicine, School of - (Dean)	0	0	0	0	189,500	0	189,500
Neuropsychiatry	60,347	250,000	0	0	615,277	87,000	1,012,624
Obstetrics & Gynecology	0	0	0	492	763,586	50,665	814,743
Ophthalmology	629	89,462	0	0	347,313	0	437,404
Orthopaedic Surgery	0	0	0	0	426,157	0	426,157
Pathology & Microbiology	0	2,757,523	0	0	0	0	2,757,523
Pediatrics	13,311	3,644,807	0	0	830,956	1,297,905	5,786,979
Pharmacology, Physiology &	264,000	1,467,858	0	0	70,000	0	1,801,858
Radiology	0	26,963	0	0	0	0	26,963
Research & Special Projects	0	62,014	0	0	69,340	0	131,354
Surgery	84,000	243,807	0	0	784,207	28,534	1,140,548
Nursing, College of	0	665,193	0	0	260,611	0	925,804
Nursing	0	665,193	0	0	260,611	0	925,804
Pharmacy, SC College of	203,635	1,512,810	0	31,850	33,000	1,247,560	3,028,855
Clinical Pharmacy and Outcome	48,635	27,908	0	0	0	0	76,543
Palmetto Poison Center	0	490,023	0	31,850	0	0	521,873
Pharmaceutical & Health Outcomes	0	0	0	0	0	1,247,560	1,247,560
Pharmaceutical and Biomedical	155,000	994,879	0	0	0	0	1,149,879

	COM	FED	LOC	OTH	PHI	STA	Total
Pharmacy - (Dean)	0	0	0	0	33,000	0	33,000
Provost, Office of the	0	1,837,687	0	0	0	0	1,837,687
TRIO Programs	0	1,837,687	0	0	0	0	1,837,687
Public Health, Arnold School of	464,258	12,579,470	5,300	40,316	1,028,528	552,596	14,670,468
Center for Health Services & Policy	0	380,904	0	0	0	0	380,904
Communication Sciences & Disorders	6,060	858,660	0	0	0	0	864,720
Environmental Health Sciences	0	1,416,724	0	2,000	0	0	1,418,724
Epidemiology & Biostatistics	0	2,691,163	0	0	0	128,221	2,819,384
Exercise Science	406,848	1,348,427	0	0	127,432	5,913	1,888,620
Health Promotion, Education & Behavior	17,322	2,221,040	5,300	13,350	633,296	33,440	2,923,748
Health Services Policy and Practice	34,028	1,758,758	0	24,966	43,400	27,437	1,888,589
Prevention Research Center	0	1,881,639	0	0	8,000	0	1,889,639
Public Health, Arnold School of -	0	94,442	0	0	186,400	357,585	638,427
Public Health, Arnold School of -	0	17,175	0	0	30,000	0	47,175
Research in Nutrition & Health	0	-89,462	0	0	0	0	-89,462
Research & Health Sciences, Vice President for	0	1,000,000	0	0	429,739	0	1,429,739
Research, Vice President for -	0	1,000,000	0	0	156,899	0	1,156,899
Sponsored Awards Management	0	0	0	0	272,840	0	272,840
Senior & Regional Campuses	204,731	3,535,729	176,155	27,330	622,423	536,673	5,103,041
USC Aiken	192,731	138,866	50,000	7,105	25,000	401,288	814,990
USC Beaufort - Academic Affairs	0	-35,557	125,000	0	1,750	76,953	168,146
USC Beaufort - General	0	279,661	0	0	37,700	0	317,361
USC Lancaster	0	618,297	0	0	2,000	48,100	668,397

	<b>COM</b>	<b>FED</b>	<b>LOC</b>	<b>OTH</b>	<b>PHI</b>	<b>STA</b>	<b>Total</b>
USC Salkehatchie	0	440,451	0	0	470,223	0	<b>910,674</b>
USC Sumter	0	292,055	1,155	0	0	0	<b>293,210</b>
USC Union	0	258,526	0	0	0	0	<b>258,526</b>
USC Upstate	12,000	1,543,430	0	20,225	85,750	10,332	<b>1,671,737</b>
Social Work, College of	7,021	7,042,047	5,000	0	543,410	36,573	<b>7,634,051</b>
Families in Society, Institute for	0	6,834,301	0	0	365,586	0	<b>7,199,887</b>
Social Work, College of	7,021	207,746	5,000	0	177,824	36,573	<b>434,164</b>
Student Affairs, Division of	0	78,269	0	0	5,600	0	<b>83,869</b>
Student Development	0	7,562	0	0	0	0	<b>7,562</b>
Student Health	0	70,707	0	0	5,600	0	<b>76,307</b>
University Libraries	0	3,670	0	0	0	0	<b>3,670</b>
Thomas Cooper Library	0	3,670	0	0	0	0	<b>3,670</b>
University Press	0	6,195	0	0	0	0	<b>6,195</b>
University Press	0	6,195	0	0	0	0	<b>6,195</b>

# Sponsored Awards Management

## FY2009 YTD (July-Feb.) - Awards by Purpose

	Equipment	GA Work Experience	Research	Service	Training	Total
<b>Total</b>	<b>1,839,577</b>	<b>1,058,307</b>	<b>62,017,734</b>	<b>29,025,587</b>	<b>7,105,821</b>	<b>101,047,026</b>
Arts and Sciences, College of	819,161	401,454	19,494,471	1,798,104	108,385	22,621,575
Anthropology	0	28,000	5,000	0	0	33,000
Archaeology & Anthropology, SC	41,600	0	786,863	5,000	700	834,163
Art	0	0	72,000	0	50,000	122,000
Baruch Institute	0	0	739,472	15,000	0	754,472
Biological Sciences	0	22,560	2,717,676	927,792	82,500	3,750,528
Chemistry & Biochemistry	45,000	0	3,947,068	86,680	0	4,078,748
COBRE: Center for Colon Cancer	0	0	72,494	0	0	72,494
Criminology & Criminal Justice,	0	0	300,193	0	0	300,193
Earth Sciences & Resources	0	0	242,050	0	0	242,050
English	0	0	187,085	0	0	187,085
Environment, School of the	0	0	539,843	28,000	0	567,843
Geography	0	27,100	603,158	49,852	-27,815	652,295
Geological Sciences	695,247	0	2,666,241	106,250	0	3,467,738
History	0	131,717	307,000	10,000	0	448,717
Mathematics	0	0	1,949,762	0	0	1,949,762

	Equipment	GA Work Experience	Research	Service	Training	Total
McKissick Museum	0	0	6,375	0	0	6,375
Naval Science	0	0	0	0	3,000	3,000
Philosophy	0	0	297,500	0	0	297,500
Physics & Astronomy	37,314	0	1,453,020	0	0	1,490,334
Political Science	0	102,935	205,951	0	0	308,886
Psychology	0	89,142	2,169,700	258,300	0	2,517,142
Public Service & Policy Research, Center for	0	0	316,167	295,430	0	611,597
Science Education, Center for	0	0	0	15,800	0	15,800
Statistics	0	0	-90,147	0	0	-90,147
Business & Finance	-14,584	0	0	22,200	0	7,616
Environmental Health and Safety	-14,584	0	0	0	0	-14,584
Recycling & Waste Management	0	0	0	22,200	0	22,200
Business, Moore School of	0	50,000	705,944	619,582	0	1,375,526
Business, Moore School of - Dean's Office	0	0	358,000	0	0	358,000
Business, Moore School of - Division of Business Administration	0	50,000	347,944	0	0	397,944
Small Business Development Center	0	0	0	619,582	0	619,582
Education, College of	0	184,597	495,201	1,122,330	1,733,691	3,535,819
Education	0	0	26,400	0	3,227	29,627
Education Leadership & Policies	0	49,400	30,000	30,400	0	109,800
Educational Studies, Department of	0	50,000	-137,946	443,944	419,025	775,023
Instruction & Teacher Education	0	13,197	149,043	202,725	1,189,320	1,554,285
Office of Program Evaluation	0	0	220,000	429,871	122,119	771,990

	Equipment	GA Work Experience	Research	Service	Training	Total
Physical Education	0	72,000	7,704	43,826	0	123,530
SC Educational Policy Center	0	0	200,000	0	0	200,000
SC School Improvement Council	0	0	0	-28,436	0	-28,436
Engineering & Computing, College of	0	0	12,500,907	45,500	380,373	12,926,780
Chemical Engineering	0	0	2,933,925	5,000	7,500	2,946,425
Civil & Environmental Engineering	0	0	1,390,029	40,500	0	1,430,529
Computer Science & Engineering	0	0	588,990	0	0	588,990
Electrical Engineering	0	0	4,108,643	0	0	4,108,643
Mechanical Engineering	0	0	3,227,044	0	372,873	3,599,917
SC Alliance for Minority Participation (SCAMP)	0	0	252,276	0	0	252,276
Honors College, South Carolina	0	0	50,000	0	0	50,000
Honors College, South Carolina	0	0	50,000	0	0	50,000
Hospitality, Retail & Sport Management, College of	0	0	61,500	-213,401	20,000	-131,901
Hospitality, Retail & Sport Management, College of	0	0	0	-233,401	0	-233,401
Hotel, Restaurant & Tourism Administration, College of	0	0	40,000	20,000	0	60,000
Sport & Entertainment Management	0	0	21,500	0	20,000	41,500
Law, School of	0	0	0	243,234	354,061	597,295
Children's Law Center	0	0	0	255,750	175,191	430,941
Law, School of	0	0	0	-12,516	178,870	166,354
Mass Communications & Information Studies, College of	0	12,067	30,597	83,776	57,000	183,440
Journalism & Mass Communication, College of	0	5,033	30,597	83,776	52,500	171,906
Library & Information Sciences, College of	0	7,034	0	0	0	7,034

	Equipment	GA Work Experience	Research	Service	Training	Total
Mass Communications & Information	0	0	0	0	4,500	4,500
Medicine, School of	0	0	7,367,641	16,318,270	1,471,586	25,157,497
Cell & Developmental Biology & Physiology	0	0	1,016,109	0	0	1,016,109
Family & Preventive Medicine	0	0	523,441	880,286	91,809	1,495,536
Internal Medicine	0	0	697,359	7,086,836	296,030	8,080,225
Medicine Library	0	0	0	39,974	0	39,974
Medicine, School of - (Dean)	0	0	0	0	189,500	189,500
Neuropsychiatry	0	0	60,347	702,277	250,000	1,012,624
Obstetrics & Gynecology	0	0	492	814,251	0	814,743
Ophthalmology	0	0	90,091	347,313	0	437,404
Orthopaedic Surgery	0	0	0	426,157	0	426,157
Pathology & Microbiology	0	0	2,757,523	0	0	2,757,523
Pediatrics	0	0	47,443	5,120,615	618,921	5,786,979
Pharmacology, Physiology & Therapeutics	0	0	1,791,532	0	10,326	1,801,858
Radiology	0	0	26,963	0	0	26,963
Research & Special Projects	0	0	0	116,354	15,000	131,354
Surgery	0	0	356,341	784,207	0	1,140,548
Nursing, College of	0	0	128,652	259,611	537,541	925,804
Nursing	0	0	128,652	259,611	537,541	925,804
Pharmacy, SC College of	0	0	1,008,272	2,020,583	0	3,028,855
Clinical Pharmacy and Outcome Assessment	0	0	76,543	0	0	76,543
Palmetto Poison Center	0	0	31,850	490,023	0	521,873

	Equipment	GA Work Experience	Research	Service	Training	Total
Pharmaceutical & Health Outcomes	0	0	0	1,247,560	0	1,247,560
Pharmaceutical and Biomedical	0	0	899,879	250,000	0	1,149,879
Pharmacy - (Dean)	0	0	0	33,000	0	33,000
Provost, Office of the	0	0	0	1,837,687	0	1,837,687
TRIO Programs	0	0	0	1,837,687	0	1,837,687
Public Health, Arnold School of	0	359,975	12,311,696	564,577	1,434,220	14,670,468
Center for Health Services & Policy	0	0	380,904	0	0	380,904
Communication Sciences &	0	6,060	201,600	0	657,060	864,720
Environmental Health Sciences	0	0	892,964	0	525,760	1,418,724
Epidemiology & Biostatistics	0	128,221	2,625,288	65,875	0	2,819,384
Exercise Science	0	23,621	1,864,999	0	0	1,888,620
Health Promotion, Education &	0	72,412	2,836,336	0	15,000	2,923,748
Health Services Policy and	0	121,661	1,717,428	49,500	0	1,888,589
Prevention Research Center	0	8,000	1,881,639	0	0	1,889,639
Public Health, Arnold School of -	0	0	0	432,027	206,400	638,427
Public Health, Arnold School of -	0	0	0	17,175	30,000	47,175
Research in Nutrition & Health	0	0	-89,462	0	0	-89,462
Research & Health Sciences, Vice President	1,000,000	0	156,899	272,840	0	1,429,739
Research, Vice President for -	1,000,000	0	156,899	0	0	1,156,899
Sponsored Awards Management	0	0	0	272,840	0	272,840
Senior & Regional Campuses	35,000	0	246,287	3,897,539	924,215	5,103,041
USC Aiken	0	0	181,694	633,142	154	814,990

	Equipment	GA Work Experience	Research	Service	Training	Total
USC Beaufort - Academic Affairs	0	0	-35,557	203,703	0	168,146
USC Beaufort - General	35,000	0	2,700	279,661	0	317,361
USC Lancaster	0	0	73,225	593,172	2,000	668,397
USC Salkehatchie	0	0	0	910,674	0	910,674
USC Sumter	0	0	0	293,210	0	293,210
USC Union	0	0	0	246,526	12,000	258,526
USC Upstate	0	0	24,225	737,451	910,061	1,671,737
Social Work, College of	0	50,214	7,449,802	127,555	6,480	7,634,051
Families in Society, Institute for	0	0	7,149,887	50,000	0	7,199,887
Social Work, College of	0	50,214	299,915	77,555	6,480	434,164
Student Affairs, Division of	0	0	0	5,600	78,269	83,869
Student Development	0	0	0	0	7,562	7,562
Student Health	0	0	0	5,600	70,707	76,307
University Libraries	0	0	3,670	0	0	3,670
Thomas Cooper Library	0	0	3,670	0	0	3,670
University Press	0	0	6,195	0	0	6,195
University Press	0	0	6,195	0	0	6,195

## Funding Agency Comparison Report Year-To-Date - February - FY2009

	<u>FY2008</u>	<u>FY2009</u>	<u>% CHG</u>
<b>NIH Awards</b>	\$12,994,412	\$12,585,752	(3.1)
<b>HHS (excl. nih)</b>	\$14,673,190	\$21,584,520	47.1
<b>Dept. Of Education Awards</b>	\$8,079,693	\$9,804,936	21.4
<b>Dept. Of Defense Awards</b>	\$8,445,444	\$9,094,621	7.7
<b>NSF Awards</b>	\$14,224,845	\$10,998,152	(22.7)
<b>Non Profit Awards</b>	\$15,055,508	\$12,505,965	(16.9)
<b>State and Municipalities Awards</b>	\$5,873,381	\$5,454,269	(7.1)
<b>Dept. Of Energy Awards</b>	\$2,171,502	\$1,888,275	(13.0)
<b>Business and Industry Awards</b>	\$3,254,655	\$4,207,739	29.3

**Amounts Awarded (In millions of dollars)**

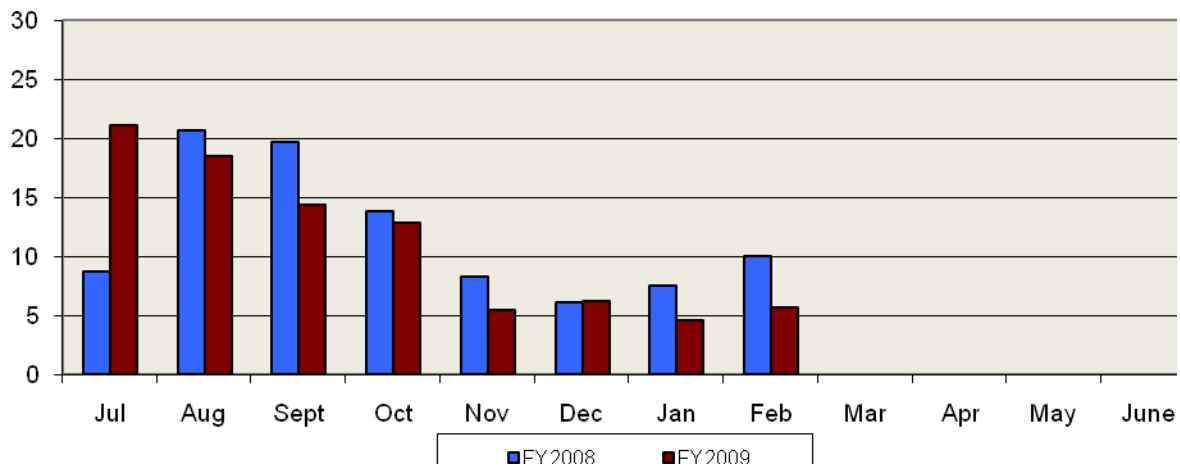

**Cumulative Amounts Awarded (In millions of dollars)**

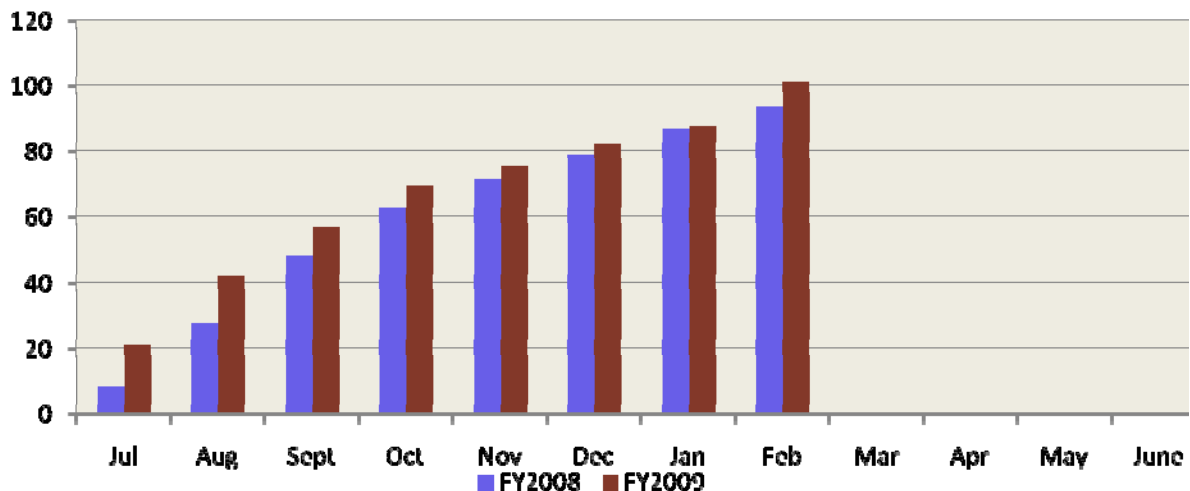

## Proposals by Department

<u>CAMPUS</u>	CURRENT MONTH February FY2009		YEAR TO DATE FY 2008 (July-February)		YEAR TO DATE FY 2009 (July-February)	
<b>Arts and Sciences, College of</b>						
Anthropology	1	174,066	6	442,358	10	1,305,611
Archaeology & Anthropology, SC Institute of	1	19,441	16	1,068,534	15	497,975
Art	0	0	2	28,000	2	60,000
Arts and Sciences - (Dean)	0	0	1	100,000	0	0
Baruch Institute	1	158,842	26	2,430,175	21	1,442,573
Biological Sciences	12	1,616,757	55	6,216,574	67	14,286,449
Chemistry & Biochemistry	10	1,271,087	64	11,820,122	57	8,679,356
COBRE: Center for Colon Cancer Research	0	0	2	275,000	2	30,000
Criminology & Criminal Justice, Department of	1	134,281	4	218,529	3	179,225
Earth Sciences & Resources Institute	0	0	8	496,431	3	180,052
English	0	0	14	645,939	9	766,148
Environment, School of the	0	0	3	252,748	4	184,719
Geography	7	212,251	25	3,991,138	30	1,457,152
Geological Sciences	9	567,143	33	3,021,381	33	2,884,596
History	0	0	15	531,672	13	228,864
International Studies, Walker Institute of	0	0	1	280,558	0	0
Languages, Literatures, and Cultures, Department of	0	0	3	143,185	7	304,000
Marine Science	0	0	1	20,000	2	30,000
Mathematics	1	526,043	26	2,596,068	27	2,893,755
McKissick Museum	0	0	1	6,500	1	1,500
Philosophy	0	0	2	30,000	0	0
Physics & Astronomy	5	236,935	9	1,098,772	23	3,302,956
Political Science	2	22,500	11	427,214	19	171,392
Psychology	3	871,977	40	7,252,021	31	8,787,120
Public Service & Policy Research, Institute for	1	40,710	4	60,550	7	548,261
Religious Studies	0	0	1	250	0	0
Science Education, Center for	0	0	3	78,891	1	15,800
Sociology	2	280,509	1	89,217	6	530,661
Southern Studies, Institute for	1	58,460	0	0	1	58,460
Statistics	1	13,000	9	399,519	8	203,311
Theatre and Dance, Department of	0	0	1	10,000	0	0
Women's Studies	0	0	1	31,062	0	0
<b>Total:</b>	<b>58</b>	<b>6,204,002</b>	<b>388</b>	<b>44,062,408</b>	<b>402</b>	<b>49,029,936</b>

## Proposals by Department

<u>CAMPUS</u>	CURRENT MONTH February FY2009		YEAR TO DATE FY 2008 (July-February)		YEAR TO DATE FY 2009 (July-February)	
<b>Business &amp; Finance</b>						
Environmental Health and Safety	0	0	1	163,606	1	162,519
Facilities Management/Operational Services	0	0	0	0	1	262,505
Facilities Planning/Energy Services	0	0	0	0	1	10,000
Recycling & Waste Management	0	0	1	24,850	0	0
<b>Total:</b>	<b>0</b>	<b>0</b>	<b>2</b>	<b>188,456</b>	<b>3</b>	<b>435,024</b>
<b>Business, Moore School of</b>						
Business, Moore School of - Dean's Office	2	49,520	1	0	3	99,520
Business, Moore School of - Division of Research	1	32,800	4	167,458	4	189,300
Small Business Development Center	0	0	2	1,207,865	2	1,284,174
<b>Total:</b>	<b>3</b>	<b>82,320</b>	<b>7</b>	<b>1,375,323</b>	<b>9</b>	<b>1,572,994</b>
<b>Education, College of</b>						
Education	0	0	1	10,000	1	10,000
Education Leadership & Policies	0	0	3	182,372	5	261,698
Educational Studies, Department of	0	0	10	876,214	8	868,061
Instruction & Teacher Education	1	188,840	20	1,312,580	21	1,183,053
Office of Program Evaluation	0	0	10	674,119	5	468,437
Physical Education	0	0	3	574,586	1	6,704
SC Educational Policy Center	0	0	1	100,000	1	275,296
<b>Total:</b>	<b>1</b>	<b>188,840</b>	<b>48</b>	<b>3,729,871</b>	<b>42</b>	<b>3,073,249</b>
<b>Engineering &amp; Computing, College of</b>						
Chemical Engineering	8	1,694,847	54	8,353,883	60	10,756,419
Civil & Environmental Engineering	6	761,763	29	2,417,608	29	2,708,679
Computer Science & Engineering	5	938,429	18	2,210,875	31	3,658,459
Electrical Engineering	10	1,214,280	33	5,758,250	34	3,157,799
Engineering & Computing, College of	0	0	1	12,500	0	0
Mechanical Engineering	22	2,789,397	41	8,186,683	68	18,376,727
SC Alliance for Minority Participation (SCAMP)	1	24,409	1	184,000	1	24,409
<b>Total:</b>	<b>52</b>	<b>7,423,125</b>	<b>177</b>	<b>27,123,799</b>	<b>223</b>	<b>38,682,492</b>
<b>Honors College, South Carolina</b>						
Honors College, South Carolina	0	0	1	4,194	1	26,000
<b>Total:</b>	<b>0</b>	<b>0</b>	<b>1</b>	<b>4,194</b>	<b>1</b>	<b>26,000</b>
<b>Hospitality, Retail &amp; Sport Management, College of</b>						
Hotel, Restaurant & Tourism Administration	1	49,000	5	237,035	5	133,999
Retailing, Department of	0	0	2	21,005	0	0
Sport & Entertainment Management	0	0	2	32,000	2	41,500
Technology Support & Training Management	1	7,000	2	108,228	4	8,028,200
<b>Total:</b>	<b>2</b>	<b>56,000</b>	<b>11</b>	<b>398,268</b>	<b>11</b>	<b>8,203,699</b>

## Proposals by Department

<u>CAMPUS</u>	CURRENT MONTH February FY2009		YEAR TO DATE FY 2008 (July-February)		YEAR TO DATE FY 2009 (July-February)	
<b>Law Enforcement &amp; Safety</b>						
Law Enforcement & Safety	0	0	0	0	2	139,298
<b>Total:</b>	<b>0</b>	<b>0</b>	<b>0</b>	<b>0</b>	<b>2</b>	<b>139,298</b>
<b>Law, School of</b>						
Children's Law Center	3	332,697	0	0	4	459,135
Law, School of	1	50,284	7	1,631,877	3	6,142,888
<b>Total:</b>	<b>4</b>	<b>382,981</b>	<b>7</b>	<b>1,631,877</b>	<b>7</b>	<b>6,602,023</b>
<b>Mass Communications &amp; Information Studies, College</b>						
Journalism & Mass Communications, School of	1	20,000	7	113,047	10	297,821
Library & Information Sciences, School of	1	98,280	3	115,490	4	247,930
<b>Total:</b>	<b>2</b>	<b>118,280</b>	<b>10</b>	<b>228,537</b>	<b>14</b>	<b>545,751</b>
<b>Medicine, School of</b>						
Cancer Center, South Carolina	0	0	0	0	1	3,193
Cell & Developmental Biology & Anatomy	18	1,984,854	29	4,017,412	34	4,782,697
Family & Preventive Medicine	2	262,739	12	2,218,731	13	2,078,884
Health & Safety	0	0	1	25,000	0	0
Internal Medicine	4	636,049	15	1,638,023	18	5,854,650
Medicine Library	0	0	0	0	2	45,933
Medicine, School of - (Dean)	0	0	2	5,199,702	1	182,000
Medicine, School of - (Graduate Program)	0	0	0	0	1	49,360
Neuropsychiatry	1	700,901	9	795,771	8	1,617,445
Obstetrics & Gynecology	0	0	3	227,782	5	484,412
Ophthalmology	0	0	5	1,495,530	5	513,850
Pathology & Microbiology	6	4,075,060	28	9,109,331	29	9,724,043
Pediatrics	3	37,368	17	4,142,110	19	4,223,146
Pharmacology, Physiology & Neuroscience	1	250,000	22	3,696,819	16	2,939,559
Radiology	0	0	0	0	1	26,963
Research & Special Projects	0	0	8	301,399	0	0
Surgery	1	320,332	3	1,069,141	4	1,189,682
<b>Total:</b>	<b>36</b>	<b>8,267,303</b>	<b>154</b>	<b>33,936,751</b>	<b>157</b>	<b>33,715,817</b>
<b>Music, School of</b>						
Music, School of	0	0	0	0	1	66,437
<b>Total:</b>	<b>0</b>	<b>0</b>	<b>0</b>	<b>0</b>	<b>1</b>	<b>66,437</b>
<b>Nursing, College of</b>						
Nursing	2	59,848	12	907,266	10	432,497
<b>Total:</b>	<b>2</b>	<b>59,848</b>	<b>12</b>	<b>907,266</b>	<b>10</b>	<b>432,497</b>

## Proposals by Department

<u>CAMPUS</u>	CURRENT MONTH February FY2009		YEAR TO DATE FY 2008 (July-February)		YEAR TO DATE FY 2009 (July-February)	
<b>Pharmacy, SC College of</b>						
Clinical Pharmacy and Outcome Sciences	1	21,099	4	159,513	4	72,301
Pharmaceutical and Biomedical Sciences	3	300,000	22	3,230,091	17	2,669,797
Pharmaceutical Sciences	0	0	0	0	1	381,438
Pharmacy - (Dean)	0	0	2	207,500	0	0
<b>Total:</b>	<b>4</b>	<b>321,099</b>	<b>28</b>	<b>3,597,104</b>	<b>22</b>	<b>3,123,536</b>
<b>Provost, Office of the</b>						
Provost, Office of the	0	0	1	265,752	0	0
<b>Total:</b>	<b>0</b>	<b>0</b>	<b>1</b>	<b>265,752</b>	<b>0</b>	<b>0</b>
<b>Public Health, Arnold School of</b>						
Center for Health Services & Policy Research	1	180,000	6	120,891	5	378,516
Communication Sciences & Disorders	0	0	11	1,597,386	9	1,496,083
Environmental Health Sciences	0	0	16	2,418,019	17	2,578,230
Epidemiology & Biostatistics	9	2,492,264	49	6,890,616	44	6,727,079
Exercise Science	10	1,534,578	25	3,630,506	36	14,625,729
Health Promotion, Education & Behavior	1	32,242	19	654,112	28	2,333,074
Health Services Policy and Management	2	26,575	43	2,601,786	33	1,270,789
Prevention Research Center	0	0	4	1,089,400	4	1,326,970
Public Health, Arnold School of - Dean	1	210,613	3	63,000	5	312,683
Public Health, Arnold School of - General	0	0	0	0	4	89,998
Research in Nutrition & Health Disparities, Center for	0	0	4	115,528	1	76,155
<b>Total:</b>	<b>24</b>	<b>4,476,272</b>	<b>180</b>	<b>19,181,244</b>	<b>186</b>	<b>31,215,306</b>
<b>Research &amp; Health Sciences, Vice President</b>						
Health Disparities, Institute for	0	0	5	475,263	2	116,922
Research, Vice President for - (General)	0	0	3	2,182,548	3	2,038,502
<b>Total:</b>	<b>0</b>	<b>0</b>	<b>8</b>	<b>2,657,811</b>	<b>5</b>	<b>2,155,424</b>
<b>Senior &amp; Regional Campuses</b>						
Regional Campuses & Continuing Education	0	0	1	9,900	0	0
USC Aiken	5	423,334	18	782,350	20	1,376,832
USC Beaufort - Academic Affairs	0	0	2	146,307	10	1,405,370
USC Beaufort - General	0	0	10	924,243	2	413,990
USC Beaufort - Student Development	0	0	0	0	1	9,000
USC Lancaster	1	10,000	5	223,873	4	85,225
USC Salkehatchie	2	60,000	12	1,010,010	10	858,320
USC Sumter	0	0	5	17,894	2	2,000
USC Union	0	0	1	119,896	1	12,000
USC Upstate	2	44,446	20	1,259,381	14	685,211
<b>Total:</b>	<b>10</b>	<b>537,780</b>	<b>74</b>	<b>4,493,854</b>	<b>64</b>	<b>4,847,948</b>

## Proposals by Department

### CAMPUS

	CURRENT MONTH February FY2009		YEAR TO DATE FY 2008 (July-February)		YEAR TO DATE FY 2009 (July-February)	
<b>Social Work, College of</b>						
Families in Society, Institute for	0	0	15	2,892,090	9	1,730,512
Social Work, College of	2	808,478	39	794,440	33	1,414,479
<b>Total:</b>	<b>2</b>	<b>808,478</b>	<b>54</b>	<b>3,686,530</b>	<b>42</b>	<b>3,144,991</b>
<b>Student Affairs, Division of</b>						
Student Development	0	0	1	7,562	0	0
Student Health	1	18,994	4	349,051	8	389,383
Student Life	2	67,889	0	0	2	67,889
<b>Total:</b>	<b>3</b>	<b>86,883</b>	<b>5</b>	<b>356,613</b>	<b>10</b>	<b>457,272</b>
<b>University Libraries</b>						
Thomas Cooper Library	0	0	0	0	3	217,507
<b>Total:</b>	<b>0</b>	<b>0</b>	<b>0</b>	<b>0</b>	<b>3</b>	<b>217,507</b>
<b>University Press</b>						
University Press	0	0	1	6,195	0	0
<b>Total:</b>	<b>0</b>	<b>0</b>	<b>1</b>	<b>6,195</b>	<b>0</b>	<b>0</b>
<b>Report Total:</b>	<b>203</b>	<b>29,013,211</b>	<b>1168</b>	<b>147,831,853</b>	<b>1214</b>	<b>187,687,201</b>